



2799 W. Grand Blvd
Detroit, Michigan 48202

STAT CAB DELIVERIES TO HENRY FORD HOSPITAL

2799 W. Grand Blvd, Detroit, MI 48202

Core Lab: 6th Floor Clinic Bldg (K6); Phone #: 313.916.2333

General Directions From S.E. Michigan Sites

A. FROM NORTHWEST VIA EAST-BOUND I-696 (REUTHER FWY):

1. Proceed to M-10/Northwestern Hwy Exit & Go South-bound on M-10;
2. Proceed to West Grand Blvd Exit; Bear Right onto Access Drive,
3. Turn Right (West-bound) onto West Grand Blvd (1st Traffic Light);
4. Turn Right into HFH Entrance Access Road (1st Traffic Light);
5. Then Entrance: Main - Turn Right; West - Turn Left)

B. FROM NORTH VIA SOUTH-BOUND I-75 (CHRYSLER FWY):

1. Proceed to the Davison Fwy (M-8), & Go West-bound
2. Take the Lodge / M-10 Fwy South-bound
3. Follow Steps #2 - #5 for Route A.

C. FROM NORTHEAST/EAST WEST-BOUND I-94 (FORD FWY):

1. Proceed West on I-94 Fwy to Lodge / M-10 Fwy, & go North-bound;
2. Immediately bear right at West Grand Blvd. Exit;
3. Go North on the Access Drive to West Grand Blvd (2nd Traffic Light);
4. Turn Left (West-bound) onto West Grand Blvd, Crossing over M-10;
5. Follow Steps #4 - 5 for Route A.

D. FROM WEST VIA EAST-BOUND I-94 (FORD FWY)

1. Proceed East on I-94 Fwy to Trumbull Exit (#214B) & Exit;
2. Turn Left (North) on Trumbull & Go to 0.7 Miles to West Grand Blvd;
3. Turn Left (West) on West Grand Blvd & Turn Right into HFH Entrance Access Road (1st Traffic Light);
4. Then Entrance: Main - Turn Right; West - Turn Left)

E. FROM WEST VIA EAST-BOUND M-14 / I-96 (JEFFRIES FWY)

1. Proceed Along M-14 to I-96 (The Jeffries) to I-94 / I-96 Interchange
2. Bear Right & Exit to East-Bound I-94
3. Follow Steps #1 - #4 for Route D.

F. FROM SOUTH VIA NORTH-BOUND I-75 (CHRYSLER FWY)

1. Proceed to Lodge Fwy / M-10, and Exit onto North-bound M-10;
2. Proceed to Exit at West Grand Blvd;
3. Follow Steps #3 - #5 on Route C.

Entrance Location Map for Henry Ford Hospital & Core Lab Pallister St. (North Side)

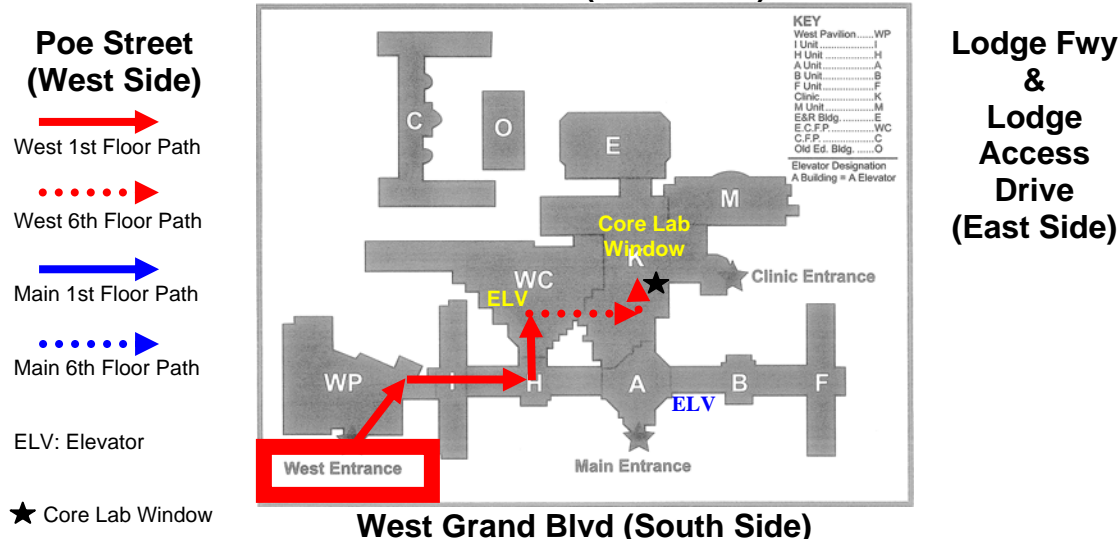



2799 W. Grand Blvd
Detroit, Michigan 48202

STAT CAB DELIVERIES TO HENRY FORD HOSPITAL

To be used at all hours to include weekdays, weekends, and holidays

Directions from West Entrance to HFH Core/Stat Lab (K6; 313.916.2333)

1. Turn from West Grand Blvd into the West Pavilion Entrance drive.

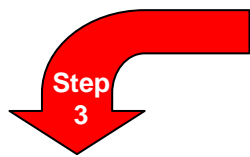

2. Park ONLY in cab parking section (look for the yellow "CABS" parking sign).



3. Enter the West Pavilion doors; Bear RIGHT to the Information desk, Check in with Security & Get Directions to "WC" Elevators.

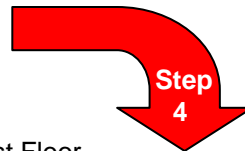

4. Follow 1st Floor "I" Corridor to "WC" Sign by Chapel - Turn LEFT & go down the corridor to WC Elevators on left. Take the "WC" elevator to 6th floor.

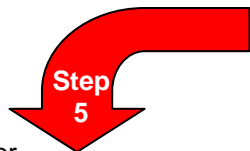

5. Exit WC elevator & go immediately AROUND the elevators to the double doors, then turn RIGHT through these & go STRAIGHT down the hall past Cytopathology sign to the single door.

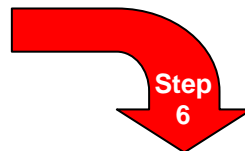

6. Continue STRAIGHT through the single door, then to end of the hall. Turn LEFT. The Core/STAT Lab window is the first on the right.



7. At the Core/STAT Lab Window, [1] Hit Ringer Bell, [2] Give Sample to Staff, then [3] Fill In Delivery Log: Date/ Time of Arrival/ Your Name/ Courier Co./ Arriving From (site)

